Chastushky
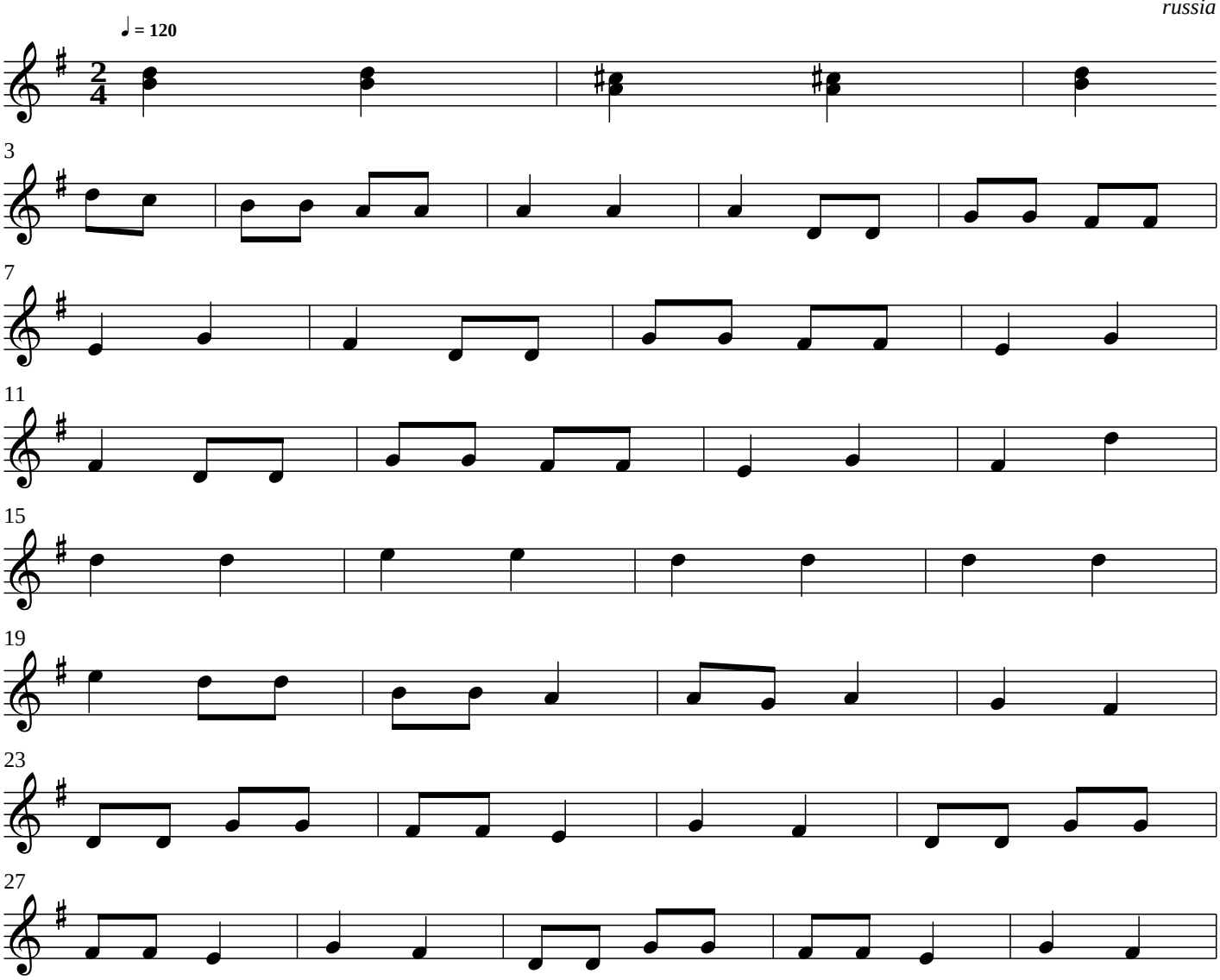
russia